

SIBFORD SCENE

JUNE 2022

Number 444



Jurassic
Park

Saving Private
Ryan

633
Squadron

West Side
Story

Star Wars

The Adventures
of Black Beauty

Harry
Potter

Summer
of '42

My Fair
Lady

Spitfire
Prelude

Bond...
James Bond

Bohemian
Rhapsody

Saturday 25 June 2022 – 6.00 pm

Leasowe House, Bonds End Lane,
Sibford Gower OX15 5RT

bsw

BIRMINGHAM
SYMPHONIC
WINDS

Lights, Camera, Action!

...an exhilarating open-air concert of the best movie themes,
performed by the 40 piece award-winning orchestra

Birmingham Symphonic Winds

together with

Sibford Songbirds

Sibford Young Performers

Bar BBQ Refreshments Grand Raffle

gates open at 5.00pm

all children to be accompanied by an adult,
no ball games, no dogs



@bsw_birmingham



proceeds to

Sibford Village Hall Roof Appeal & BSW

Advance Tickets: Adult £15 Children £6 Family (2 + 3) £35

Tickets on the day: Adult £20 Children £10 Family (2 + 3) £45

Available: 07802 413364 or philip.gale@gmail.com



ED'S THOUGHTS

Happy Platinum Jubilee!! All the events are in the supplement that comes with the Scene this month. Let the fun begin!

A mention also of the **Birmingham Symphonic Winds** concert at Leasowe House on the 25th. It promises to be a fabulous evening

Thought for the month:

"There's so much that we need to share
So send a smile and show you care"

Supertramp



LETTERS AND NOTICES

VILLAGE HALL LOTTERY!!

May Winners

1st prize £70 - Sally Hopkyns

2nd prize £42 - Charlotte Davies

3rd prize £28 - Harriet Mountford

Dog Poo Bag Box

A HUGE thankyou to Mike Spring for the new box in the Millenium Field - it looks most professional (and quirky!)

MACMILLAN COFFEE MORNING

Date for your diary: Friday September 30th Macmillan coffee morning at 2 Barley Close

We have not been able to do it for 2 years so let's make it a good one.

More details nearer the time.

Petra Berry



LETTERS AND NOTICES

Cotswold Close Play Area

We have been working hard behind the scenes on plans to redevelop the play area in Cotswold Close.

We are looking at improving the space, by replacing much of the equipment and recycling what we can.

We are planning to replace the existing equipment with wooden equipment and we hope we will be able to re use the slide.

There will be some new additions to the play area too, which will hopefully improve the space for all.

Our next step is to **raise funds** to pay for the updates and changes.

We hope that the village will be able to support our efforts with this, through supporting at fundraising events – watch this space!

If anyone is keen to be involved, then please contact Selina or Ginny

Selina_butler@hotmail.co.uk or ginnybennett@googlemail.com





LETTERS AND NOTICES

Sibford Gower Parish Council elections

Dear Editor

It is surely a shameful reflection on the democratic state of the village that in this jubilee year, for the first time in a hundred years, and despite all the efforts of our excellent and hard-working outgoing councillors, five people could not be found out of some 500 households prepared to take on the task of representing the views of the village to higher authorities. This at a time when both the Gower and the Ferris are in danger of being swamped by new housing, and becoming a dormitory annexe at the mercy of predatory builders and Banbury housing needs.

Since there is now scarcely a quorum of parish councillors it seems that the parish will be placed in special needs and have to be helped out by our wonderful indefatigable Cherwell councillor George Reynolds.

Let us hope that our new unopposed Councillors will be successful in recruiting some co-opted members; in the meantime we wish them all success in their efforts to hold the village together and represent its interests.

Oswyn Murray (chairman of Sibford Gower PC for ten years)



NGS Sibford Open Gardens - Sunday 26th June 2-6pm

Combined admission for all gardens £7 adult - children free

A group of 4 very different and interesting gardens with 'Coppers' joining our opening for the first time for this year's NGS event.

Do come along and enjoy the socially distanced afternoon, support the NGS and its Nursing Charities (plus many more) and enjoy some tea and delicious homemade cakes at the village hall in aid of Holy Trinity Church and pick up some plants for your garden at our plant stall at 'Carter's Yard'.

Carolyn White



VILLAGE HALL NEWS

Birmingham Symphonic Winds Concert, Leasowe House, Sibford Gower, Saturday June 25th

- We are busy planning another amazing event, in collaboration with Keith Allen and the Birmingham Symphonic Winds. Please bookmark **June 25th** in your diaries and buy your event and grand raffle tickets in advance.

Book Swap Saturdays: 10am – 12pm June 18, July 16

- Books for all ages and genres at this popular event.
- Come and have a drink and a chat in the Small Hall. Teas and coffees available
- It's free to borrow books but donations welcome towards the Village Hall Roof fund.

Book the Village Hall for your next event!

- Visit our website www.sibfordvillagehall.org.uk to request a booking. We have preferential rates for village residents, only £10/hr (one hall); and £18/hr (both halls). Please use us for your next birthday party or community gathering.

The Sibfords Events Team

- We are setting up a Sibfords Events Team as part of the Village Hall Committee and are looking for volunteers. We are particularly interested to hear from those who are new to the village or find they now have a little spare time and want to be more involved in village life.
- How much time you want to give is up to you, we would love to hear from you if you even if you only have limited availability. The Sibfords Events Team will be pivotal to making The Sibfords an even more awesome place to live in the future. If you would like to join our fabulous team, please contact me to find out more.



VILLAGE HALL NEWS

Cont'd

General Notices

- After recent incidents of accidental window breakage and attempts to set fire to the porch, the Committee request the following:
 - Footballs must only be used on the grass area, and well away from the building perimeter
 - If you witness or suspect any acts of vandalism, please report to me directly
- Please continue to prioritise hand washing and sanitising, keeping space around you and opening windows to improve ventilation. It's also a good idea to chat with friends after an event by moving outside into the open air!

Charlotte Davies: chair@sibfordvillagehall.org.uk

Small, 2 bedroom period cottage to rent in Sibford Gower, available early/mid June. Newly renovated, private garden and off-road parking for two cars. Long let preferred. Sorry, no pets.

Please email sibfordscene@gmail.com for further info.



SIBFORD PHOTOGRAPHY CLUB

Sibford Photography Club is an informal group with a shared interest in photography. Activities include instructive presentations and regular photo topics with the resulting images presented and discussed at meetings (face to face or virtual).

On 31st May, we had a talk on composition and with that in mind, we discussed the member's images on our monthly topic of "Four legs", a topic that inspired many entertaining images.

On 28th June, weather permitting, we will meet at 7:00 in the Millennium Field for a short photoshoot before returning to the Village Hall to process a few of the members' photographs. These might be scenic shots, close-ups of insects, leaves or flowers, portraits, abstracts or any other subject that takes the members' fancy. We will then review the members images on the monthly photo topic of "Abstract".

Sibford Photography Club also arranges additional outdoor photoshoots, for example walking round nearby villages finding photo opportunities or visiting local nature reserves. In the future, we hope to put on a club exhibition. We would like to welcome more members to the club, so if you are interested in joining, please contact Colin Lamb at colinlamb.cl@gmail.com or phone 01295 780357.



FRIENDSHIP CLUB

Sibford Friendship Club congratulates Her Majesty on her Platinum Jubilee. The Club are to hold. Party on June 5th at 2pm. With all the bunting etc.that goes with it.

The Club is not ready yet to go by coach anywhere mainly due to the price of the coach.

Don't forget the Club is open to anyone who is over 55. Annual fee £12.

If anyone wishes to join please contact Sandra, Mary West, or Eveline

Evey Boughton.



NATURE NOTES

Nature Notes June 2022

As I am writing this on 11th May we are finally getting some much needed rain.

Having said in the last nature notes that I had yet to see Orange-tip or Holly Blue butterflies I then saw at least a dozen Orange-tips the following day flying in the sunshine on Swalcliffe Common. The brightly coloured male butterflies which are white with orange tips to their wings were a delight to see flying among the Bluebells. I have now seen a couple of Holly Blues. This is the most likely blue butterfly to see in gardens.

In the garden I don't think I have ever seen so many Robins. There must be several families and at least one with some early fledglings. Wrens also seem to be having a good year, although they are more often heard than seen.

On several occasions we have seen the Red Kites flying over Sibford being mobbed by other birds.

Having been told that a Cuckoo had been heard calling in Whichford Woods I was pleased to hear one in Sibford on 9th May. It sounded as if it was in the vicinity of the solar panels.

Moth catches in the garden are now getting more interesting and it was pleasing to record another Silver Cloud having not seen one last year.

Please send any contributions for the next nature notes to ajnewbold88@gmail.com - I am sure there must be people in the villages that could add some variety. Photos are welcome.

Andy and Gill Newbold

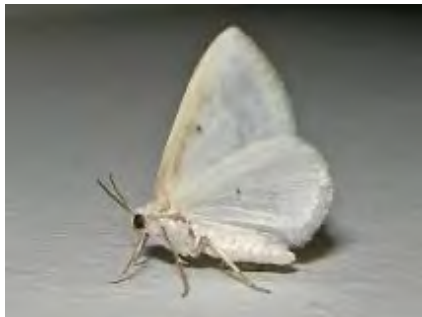



FAMILY QUIZ NIGHT
SATURDAY 18TH JUNE
SIBFORD VILLAGE HALL

QUIZ for
ALL AGES

RAFFLE

FOOD &
DRINK

GAMES

FUN FOR ALL THE
FAMILY!

Adults £8
Children £3

Includes a hot dog and nibbles
Doors open at 6.30pm



For more information or to
make a booking please contact
Tracey Morbey 07774 211044, or
Juliette Glazebrook 07703 836856



Cicely Glazebrook and James Morbey are raising money to fund a range of projects they will be involved with in Kenya, Summer 2023.
Each project aims to make a significant and lasting impact on the region's most critical issues.



James Morbey and Cicely Glazebrook are raising money to support a range of Camps International projects they will be involved with in Kenya in the summer of 2023.

Each project is aligned to UN sustainable Development goals and aims to make a significant and lasting impact on the regions most critical issues while helping to protect Kenya's natural habitats and safeguard the future for local communities. Projects will range from beach clean ups to building houses for the locals.

(Important note: all our personal costs for the trip are being paid for separately)

Furthermore, we are looking for local businesses to sponsor half or a whole page of our quiz sheets. Please contact either Tracey Morbey (07774 211044) or Juliette Glazebrook (07703836856) for more information.



CHIMNEY SWEEP

Jonathan Perry

Guild of Master Chimney

Sweeps Qualified

**Open fires, Inglenooks,
Wood burners, Agas**

*All work certificated for
house insurance purposes*

For a clean, friendly and professional
service please contact me on:

Tel: 07557 058051 (Swalcliffe)

Email: jperrychimneysweep@gmail.com

SIBFORD STORES & POST OFFICE, SIBFORD FERRIS. OX15 5RG

Tel: 01295 788317/788348

YOUR LOCAL CONVENIENCE STORE AND NEWSAGENT

We deliver newspapers and magazines, 7 days a week to all the surrounding area. Place your regular order today, whether for 1 day a week or 7. Always a wide selection of magazines, specialist titles to order.

Chilled & frozen foods, groceries, cigarettes, beers, wines and spirits, fresh fruit and vegetables, pet food, household goods, toiletries, medical requisites and lots, lots more...

Health Lottery, photocopying, fax service, dry cleaning

We will also undertake your mailings for you - just ask

Always an excellent selection of Hook Norton bottled beers in stock

Telephone your grocery order for free local delivery

**NEW
OPENING
HOURS**

OPENING HOURS
Monday - Friday 7.30am - 7.00pm
Saturday 8am - 6.30pm
Sunday 8am - 1.00 pm

**NEW
OPENING
HOURS**

PLEASE SUPPORT YOUR LOCAL POST OFFICE - THERE ARE LOTS OF PRODUCTS & SERVICES
AVAILABLE ON YOUR DOORSTEP



DID YOU KNOW?

As Her Majesty Queen Elizabeth II celebrates her Platinum Jubilee commemorating her accession to the throne on the death of her father King George VI on 6 February 1952, I wondered how the Sibford villagers celebrated her Coronation on 2 June 1953. I asked some of our more senior residents for their memories of that special day and was initially surprised as to how few memories could be brought to mind.

Perhaps I shouldn't have been surprised – at that time only a very few people in Sibford had a television set so apart from the radio and newspapers, which enabled adults to keep up to date with national affairs, children and young people would have been perfectly happy to enjoy their holiday from school or work to enjoy their own pursuits.

Leslie Baily, our local historian, was living in Gowers Close at the time, invited his neighbours and their children to watch the ceremony on his newly installed television set. Robin Spicer remembers crossing the road from his home in Acre Ditch in the morning to watch the events on the tiny screen. In the afternoon there was a Fancy Dress Parade at the village school. In 1952 sweets had recently come 'Off Ration' and he clearly remembers that Freda Payne and her mum sewed sweet wrappers all over their dresses to celebrate their joy of being able to enjoy sweeties once again!

Children's Sports were held in Poulton's Field (now the field behind the village hall which was not built until 1957) and Robin remembers being presented with a pencil with a crown on top for winning the egg and spoon race. He also received a Coronation Crown coin and went to a tea party for the village children in the school. Adults had their own social in the evening.

Two villagers who were slightly older than Robin remember spending the day out and about in the village fields. They climbed up into a tree in Lower Way Field, (behind Temple Close) and carved their initials – where they remain until today!

How will you remember the village's Platinum Jubilee? Come and join in our community's celebrations, there is something for everyone.

Maureen Hicks

QUALITY FISH DIRECT
FROM GRIMSBY MARKET



Proprietor: Robert Hill

hill42804@gmail.com

07578 195979

Freshest fish and shellfish direct from Grimsby to Sibford. Now delivering directly to your home every Thursday from 3.45 - 4.15

MISS "T" CATERING.

Good Home Cooked Food
Catering for events such as:
Anniversaries, Weddings,
Christenings, Birthday parties,
Funerals & private dinner parties.



Also available
Cutlery and Crockery Hire.
Contact Victoria Taylor on:
Mob: 07841 910037
Home: 01295 780206



The Wykham Arms

We're now open inside and outside! and for takeaway, too

Homemade Desserts

Bespoke special occasions catered for including anniversaries & birthdays

Weekly Specials

Please tel **01295 788808** or email info@wykhamarms.co.uk to book or for more information



The Wykham Arms



@wykhamarms

THE VILLAGE SHOP HOOK NORTON

National Lottery
Grocery - Greengrocery - Bakery - Wines
Spirits - Confectionery - Newspapers
Magazines - Cards - Bottled Gas
Open Monday to Friday
8 am to 8 pm
Saturday 8 am to 8 pm
Sunday 8 am to 6 pm
Telephone: 01608 737245

Please note: On Sunday, we open at 9am

RICHARD WALLINGTON BUILDER

Block paver drives a speciality
Also extensions, patios
fencing etc.
High Quality Work - Free Estimates
T 01295 780705
Mobile 07743 932545
(Sibford Gower)



SIBFORDS WALKING GROUP

WALKING DATES

9 June (please check with Sue beforehand); 20 June; 4 July; 18 July

We leave the village hall on foot or by car at 10 am sharp to do a circuit of approximately 2 hours. You are advised therefore, to get to the village hall by 9.55 am latest. Often a shorter version of the walk is possible but that it is advisable to check with Sue just before

Dogs are welcome provided they are put on the lead when requested. Walking boots and poles are recommended but not compulsory. Some routes include stiles. If you would prefer a shorter walk, please contact Sue to discuss as it is sometimes possible to leave a car about halfway, so the less energetic may drop off and drive home. At the village hall, please park either on the road or on the grass field beyond the tarmac.

Please don't hesitate to ring me on 01295 780365 or email sebannister@gmail.com if you have any queries.

Sue Bannister

FOOTPATHS

Ian Sharp, ian@iansharp.net, Lamb's Croft, Back Lane, Sibford Ferris, OX15 5RE. Tel. 01295 780790, is the footpaths warden and anyone who has a problem or complaint should contact him.

LETTERCARVE

Hand-carved, hardwood signs for the home and workplace.

Personalised boards and platters, stable plates and memorials.

#MadeInSibford

Browse the website:

www.lettercarve.com

e: lettercarve@gmail.com



C. A. Berger

Painting & Decorating
Interiors & Exteriors
Residential & Commercial
Carpentry Repairs
and
Property Maintenance

Mobile: 07875 212 315
Office Tel/Fax:
01295 738633



ANN WOOLGROVE
fabrics • curtains • soft furnishings

BESPOKE DESIGN SERVICE FOR
CUSTOM MADE FURNISHINGS

**Pattern book room for you
to browse fabric designs
Curtains, blinds & cushions
Loose covers & lampshade making
Headboards & bedspreads
Curtain poles & tracks
New sofas & chairs & reupholstery**



01295 788145
ann@annwoolgrove.com | www.yarnhill.co.uk
www.annwoolgrove.com

PILATES IN SIBFORD
On-line classes and private tuition available

Madeleine Wilson M.Sc, Mat & Studio Master Teacher Offers
Bespoke One to One and Duet sessions

Training on Specialised Pilates Equipment
Reformers, Chairs, Barrels & Cadillac

Small Group Matwork Classes
For all Levels from Beginners to Advanced

Tel: 01295 78027 **Mob: 07905 953300**
email:madeleine@pilatesinsibford.co.uk
www.pilatesinsibford.co.uk

WELCOME TO SIBFORD

If you are new to the Sibfords and would like any advice on our village, please call Ivor Hopkyns on T: 788367 (Gower & Burdrop) or Nic Durrant T: 788865 (Ferris). We are lucky enough to have a really great village website at: thesibfords.org.uk



WHAT WE'RE READING.....

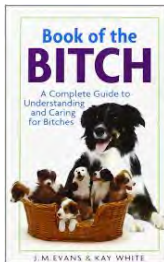

Holiday Cottage in Cornwall

On the beautiful north coast in Poldark country, character cottage set in a large south-facing enclosed garden, is available for holiday lets. It is situated on the outskirts of the vibrant and friendly village of St Agnes.

Scrumbles Hollow sleeps six in three double bedrooms, one with ensuite shower room, plus a family bathroom. Full central heating.

The spacious cottage has an open fire place in a cosy sitting room, while the dining room boasts a log burner. New, fully equipped kitchen and separate utility room for sorting out sportswear after a day on the beach or walking the breathtaking countryside.

Lots of good local pubs and restaurants, shops and galleries. Excellent public transport connections, including Newquay airport (half an hour by car).

For more information, please contact Linda on 01295 780 242 or 07973 226 032 or lindalaneyolo@gmail.com.



We have been out and about at Sibford Gower Endowed Primary School.

The lifting of Covid restrictions has meant that we have been able to organise trips and visits again. These are occasions our pupils really enjoy and they provide wonderful opportunities to enrich the children's learning in ways which can be truly memorable.

Willow Class made a fairly local trip, but exciting nonetheless. They visited Swalcliffe Barn where they were able to explore, at first hand, a range of Roman artefacts that have been unearthed in the local area. This linked brilliantly with the learning that they have been doing in school and

illustrated the key message that there are traces of the past all around us if we look carefully.

The children in Oak Class went a bit further afield with their trip to the Banbury Museum. Oak Class have been learning all about the Victorians and the Industrial Revolution. The workshops they took part in as part of the trip deepened their understanding of the development and impact of the canal system and they learned all sorts of things about the lives of Victorian canal workers. They also went for a trip on a canal boat, making this a day that none of them will forget.

Amelia M: *"We learned a lot about how important the canals were. A horse and cart can pull one tonne on the road but, using the canals, a horse can pull thirty tonnes because of the buoyancy."*

Theo F: *"We learned SO much! On the canals, instead of making tunnels or going around the hills, the locks are used to allow the canal boats to go up and down hills by using the lock gates to let water in and out."*



Our younger children will be visiting the Cotswold Wildlife Park later this term. This will give the children in Acorn class the chance to actually see some of the animals they are currently exploring in their Around the World topic and understand, for instance, just how tall and elegant giraffe really are and that meerkats can be just as enchanting in real life as the animated ones are! Because of Covid, for many of the younger children it will be their very first experience of a school trip and how much fun these can be. All very exciting!

We offer excellent nursery provision for children aged 3+

Our Early Years provision continues to be really successful. We provide a calm, structured and supportive learning environment for children from 3+. The children are settled and happy and the learning outcomes for both nursery and Reception-aged children within the early years classroom are really strong. Although Reception is very nearly full for next year, we do still have nursery places. If you have a nursery-aged child and are considering a nursery place for them, you are more than welcome to contact the school to arrange a visit and a chat. Your child can join us at any time from the term after they are three and all 3 and 4 year olds are entitled to 15 funded hours of early education per week. To find out more about our nursery provision and how to apply for a place, please look on our school website at <http://www.sibford-gower.oxon.sch.uk/nursery-provision--admission.html>

To find out more about our wonderful, welcoming village school and nursery for children from 3+, and the things that are going on in each class, please take some time to visit our school website at

<http://www.sibford-gower.oxon.sch.uk/>

Swifts

Schreeching swooping
sweeping the skies
whirling circles
whirring wings
diving and dancing
in perfect symmetry
here and gone
in seconds
of soaring
uplifting
unexpected
joy

Puppy love

Warm weight
sleeping but moving still
twitching paws
whimpering in
doggy dreams
who is this little stranger
on my lap
in my life now
filing a hole with
such sweetness
this bundle of love



HORTI SOCIETY

Horti events for June and July 2022

Wednesday 8th June - visit to Rockcliffe garden - own cars

This is a unique opportunity to visit this lovely garden which is only rarely open to the public. Sue Bannister has secured our entry to this special garden and she has organised the trip for us as follows:

- The garden is situated near to Upper Slaughter and we will be travelling from Sibford in our own cars.
- We will meet at the Village Hall at 1.45pm ready to leave at 1.50pm prompt
- The post code is GL54 2JW and the estimated journey time is 35 minutes.
- The cost of the visit is £10 per person and includes a private tour by the head gardener.
- Refreshments are not provided but Stow is close by so you may wish to stop there for tea after your visit.

Wednesday 13th July - visit to Winterbourne and Martineau Gardens

Winterbourne is one of the best surviving examples of a suburban Arts and Crafts villa garden. There is a restored walled garden, colour themed borders, an original sandstone rock garden, a woodland walk and the botanical garden contains many unusual plants from around the globe. There is a tea room with indoor and outdoor seating.

Martineau is a beautiful therapeutic community garden and a charity. The two and a half acres of organically managed landscape, is an oasis for wildlife, and a haven of tranquility. It is just two miles away from Birmingham City Centre and this year 2022, it celebrates 25 years of serving the community

- This event is heavily subsidised by the Horti and only 35 places are available
- Tickets £10.00 per member, £15.00 non-members.
- This is an all-day coach outing, leaving Sibford Village Hall promptly at 11.00am, return approx 5.00pm

Veronique Tyrrell



In Your Garden - June

I have recently read that there is a growing body of research that shows that spending more time in the garden is the key to improved health and wellbeing. They call it Vitamin G. Well, we all knew that years ago, didn't we! Here are some ideas to get on with when you feel like it.

1. Sow french and runner beans and peas. but leave courgettes until the middle of the month. Peas will need staking with peas sticks, or used netting.

2, Try sowing a mixture of salad leaves together, with Little Gem lettuces, rocket, mustard leaves and Lambs lettuce. Then you can have a perfect little mixed salad. And I love radishes, best dipped into some butter and then sprinkled with some smoked sea salt. Yummy.

3.. Fix some netting over strawberries and raspberries to keep the birds off, and lift the ripening strawberries clean,off the soil with straw, or matting.

4. As the foliage dries up around the spring bulbs remove it, and you will see where there is room now to pop in some annuals.

5.Start moving tender plants outside, after they have been hardening off in a cold frame, or against a sheltered wall. But watch the weather forecast in case there are cold nights again, or chilly winds.

6. Pest alert. Keep a close eye out , this is when they all get really busy. Watch out for slugs, red lily beetles, white fly, greenfly, red spider mite and blackspot on roses.

7. Early flowering perennials, like my glorious pulmonaria which grows in the shadiest places, can now be cut back, to encourage a second flowering.

8.Keep tying in climbing roses, and dead head them to encourage more and more flowers through the season.

9. Shrubs that blossomed earlier in the year, such as Deutsia, Weigelia, Philadelphus and Exochorda should be pruned back when they have finished flowering, and cut back tired old stems to allow new growth, which will carry next years flowers.

10. Lawns and edges must be kept looking well groomed, unless you have made a wild flower meadow. in which case, get the hamper out, filled with goodies, , put the rug on the meadow, and don,t forget the radishes, and a nice cold bottle of wine. Important for your wellbeing - Remember. Jupe Hitching

There are so many ways to support our hospice throughout the spring and into summer. Whether it's signing up for our Moonlight Walk, taking on one of our challenge events or enjoying a gentle stroll at one of the Open Gardens – there's something for everyone. Our community events help raise vital funds for our hospice, and we couldn't keep providing specialist care without the support of local people and businesses. Thank you!

The countdown in on...

There's not long to go until our biggest fundraising event of the year. Join us on Saturday 16 July for the Moonlight Walk! Whether you're walking in memory of a loved one or just want to support our hospice, we'd love to see you there. This year, we're going back to the 80s – and it's going to be spectacular. Get some friends together, dig out your shell suit and sign up now. khh.org.uk/moonlight

Calling all runners

We have a range of running events coming up later this year that are not to be missed. Help us to raise money for our hospice and sign up today.

- The Big Half – Have a taster of the official London Marathon race route on 4 Sep
- Chicken Run – We've teamed up with Brackley Running Club for a 10k run on 18 Sep
- Oxford Half – Join us for the 13.1 mile run around Oxford's most iconic landmarks on 16 Oct

We'll be there to support you every step of the way. For more details and to sign up to any of the above events, visit khh.org.uk/challenge

Going swimmingly

We're excited to have secured four places for the Swim Serpentine event again this year. The one-day open water swimming event is taking place on 17 September in the beautiful setting of Hyde Park. Sign up for the half-mile or one-mile swim for Katharine House and join around 6,000 others taking part in the event this year. Don't miss out – find out more here: khh.org.uk/challenge

Gardens galore

Our Open Garden events are already under way and off to a great start. We wanted to grow our Open Garden scheme this year, and our supporters did not let us down. We have some fabulous villages taking part, as well as some private tours and events with limited availability. You can find the full list of our Open Gardens on our website. khh.org.uk/gardens

Find out more

Head to our website for more details, events and news: khh.org.uk



SIBFORD HISTORICAL SOCIETY

On Thursday, 21st April, Colin Hill gave an excellent talk on the Swalcliffe Barn, with all the historical background made really clear, and bringing us through its long existence to the present day. It was very good to welcome members of the Swalcliffe Society, in addition to our own. They are enthusiastically involved in the upkeep and the administration of the Barn on behalf of the Oxfordshire Museum Service.



On the **16th June** our venue is a different one: the Quaker meeting House. Zoe Simms will be giving s a brief introduction to Quakerism and how Quakers came to Sibford.

Doors open at 7.15 p.m. and the talk starts at 7.30 p.m. Free to members, visitors £3. Refreshments follow the talk.

Zoe points out that parking at the meeting House is for disabled visitors only. She requests that on entry we register for Covid tracing.

On **16th July** our Social Evening will be held outside, weather permitting, on the Village Hall Field, and all are invited! We will be welcoming the New York Jazz Quartet once again. They have become a feature of the Sibfords' summer, and we are so glad that they can be here again.

Bring your own folding chairs, picnic and drinks. Look out for posters and further info. If raining , we will be in the Village Hall. Fingers crossed it won't be! The band is playing from 6.30 - 8.30p.m.. Field opens from 5.30 p.m.

Diana Hughes

**Do you need a helping hand to find
the mortgage that's right
for you?**



If you are looking for Independent
Financial Advice... I'm here to help



SCR Financial

Call Sue for a free telephone consultation

01295788475

sue@scrfinancial.co.uk

www.scrfinancial.co.uk

Authorised and regulated by the Financial Conduct Authority FCA# 959557

- Bespoke bathrooms, kitchens and carpentry
- Fitted furniture
- Plumbing and electrical works
- Home improvements and renovations

**Hugo
Seely**

Trading in the Sibfords since 1992

From concept to completion
*Exceptional value,
exceptional service*

T: **01295 780355**

or **07773 319239**

E: hugo.seely@gmail.com

Excellent references

LOCAL NEWS

Shipston Home Nursing - 25th Anniversary - Summer 2022

Our 25th year goes from strength to strength with an exciting event this summer.

Party in the Park -

Sunday 17th July 1-5pm: Alscot Park CV37 8BL

Tickets cost £5 per person and are on sale online at

www.shipstonhomenursing.co.uk/events

CHURCH SERVICES

Quakers	Sibford Gower, Sunday, 10.30 am
Roman Catholic	Brailles, Saturday, 5pm; Shipston, Sunday 9am
	Kineton, Sunday 11am
Baptist	Hook Norton, Sunday, 10.30 am

LOCAL MARKETS

Banbury - Every Thursday & Saturday. Farmers Market - 1st Friday of the month

Deddington Farmers - 4th Saturday of the month

Chipping Norton - Every Wednesday. Farmers market - 3rd Saturday of the month

Stourton Farmers - 1st Thursday of the month. 6-8pm

Advertising Rates in The Scene

The Sibford Scene is delivered to 480 homes in Sibford Gower, Sibford Ferris and Burdrop

The Prices for 1 year (10 issues) are:

Full page 125mm x 185mm £ 110

1/2 page 125mm x 90mm £ 65

1/4 page 60mm x 90mm £ 35

1/8 page 60mm x 40mm £ 20

Price for colour or a single issue on application to Oonagh O'Neil

You can pay for ads directly into our account:

Sort Code: 60 01 35 Acct 52612236

Yoga

Sibford Village Hall

**Tuesdays: Slow & Gentle
Yoga 9-10am**

**Thursdays: Flow Yoga
9-10am
Chair Yoga
10.15 - 11.15am**

**Any enquiries to
juliette53@btinternet.com**



**OPUS Property
Services Ltd**
*Bathroom &
Kitchen Design
and Installation*

From minor alterations to full refurbishment we can transform your bathroom or kitchen into an inspirational space. We offer a complete service from the first sack of rubbish out to the final polish.

Call **Alan** or **Catherine** on
01295 780652 or **07816592124**

Visit: **www.opusps.co.uk**
for photo gallery and to learn more about us.



HOLY TRINITY CHURCH

Dear friends,
I must go seek some dew-drops here
And hang a pearl in every cowslip's ear.
Farewell, ... spirits: I'll be gone;
Our queen and all her elves come here anon.

These words spoken by one of Queen Titania's woodland fairies in Shakespeare's, *A Midsummer Night's Dream*, captures the beauty of a Summers morning, when we wake to find glistening early morning dew. Shakespeare's play, set as it is in the mythical world of fairies, places the Queen at it's very centre, at its beating heart, she is pivotal to what happens. Her impact upon the characters of the play is lifechanging, even when she herself is not actually present on stage. Queen Titania speaks and the world in which she lives changes around her.

As we celebrate Queen Elizabeth II's Platinum Jubilee, we might want to take time to reflect upon the enormous impact that she has had in her lifelong service both publicly and privately to our country, the Commonwealth and the World.

You may already be aware that our Queen holds the special title 'Defender of the Faith and Supreme Governor of the Church of England'. Now the Queen's Christian faith is known by many of us and she has referred to her Christian beliefs in each of her Christmas day messages. But her close relationship with the Church of England goes back to the very beginning of her reign, symbolised at the Coronation when she was anointed by the Archbishop of Canterbury and took an oath to "maintain and preserve inviolably the settlement of the Church of England, and the doctrine, worship, discipline, and government thereof, as by law established in England".

So however we might be giving thanks and celebrating the Queen's Platinum Jubilee, individually and together in our villages, let us give thanks to God for her and all that she has done and continues to do as Queen and as the Defender of the faith and Supreme Governor of the Church of England.

Best wishes & prayers. Revd Neil, Rector, Wykeham Benefice Tel: 788005

QUARRY NURSERIES

Philip Gilbert

Quarry Road, Hornton, Nr. Banbury, Oxon OX15 6DF

Nursery: 07903 655267 www.quarrynurseries.co.uk

Please see Website for Latest Opening Times



Original Wooden Platters & Boards

Crafted by hand at Temple Mill in the Sibfords

Trunks and branches from fallen trees planked, seasoned, designed at Temple Mill. Unique, often quirky, always useful boards for:

- ~ Presentation – Food Theatre! ~ Cake Boards ~ Cheese Boards ~
- ~ Chopping Boards ~ Serving Platters ~ Etc ~

**** 5th Wedding Anniversary: 'Wood' ****

Between Sibford Ferris and Sibford Gower. Welcome to view.

07580 597042 - jonquilsabin@hotmail.co.uk – 01295 780418

www.at-temple-mill.co.uk



Stay in style in the Sibfords

Sumptuous self-catering

Newly refurbished self-catering accommodation set in stunning private gardens with heated swimming pool, tennis court and croquet lawn. 4 beds, 5 bathrooms. Sleeps 8 (plus 4 in the main house for larger groups).

Private dinners also catered for up to 16 guests.

Contact Sally Wass
T: 01295 780104
E: sally.wass@btinternet.com
www.holmbyhouse.com

Holmby
House 



4th Corner Landscaping

are recruiting now

Join a friendly family run company supplying grounds and soft landscaping services across the region

We have part time, seasonal, full time, and apprenticeship roles available with good rates of pay

Full training provided with good career progression

**Call: 01295 817628 or
email: hr@4thcorner.co.uk**

*Supplier of landscaping services to Banbury Town Council,
Taylor Wimpey, Lioncourt Homes, Guinness, Orbit,
Redrow, PA Housing and many more*

**See our website for more information:
www.4thcorner.co.uk**



**Registration
Services**



 Oil Boiler Servicing

 Oil Aga Servicing

 New Oil Boiler Installations

Hook Norton 01608 738156

Emergency Breakdowns: 07973 128987

Aaron O'Rourke

- Sibford Gower Based
- All Electrical Works Covered
- Free Quotes
- Friendly Local Family Business

 07415210413

 AMO_ELECTRICAL

 AMO_ELECTRICAL



AMO ELECTRICAL SERVICES
DOMESTIC
COMMERCIAL
INDUSTRIAL

 AMOELECTRICAL@HOTMAIL.COM

RED HORSE VALE



Red Horse Vale are a long established and family run distributor of Fuels for heating and vehicles, as well as Building, Farm and Garden Supplies.

Solid Fuels • Logs and Kindling Wood
Gas in Cylinders • Central Heating Oil
Farm Oils • Sand and Ballast
Postcrete • Cement • Slabs
Fencing Materials • Garden Supplies
Top Soil • Composts • Flower Pots
Wood Chippings • Animal Feeds

Call us for a free quotation!

OPEN HOURS

MONDAY - SATURDAY

8am to 5pm

www.redhorsevale.co.uk

01926 642 832

Windmill Farm, Banbury Road (A422), Oxhill,
Warwickshire, CV35 0RP



NEIGHBOURHOOD WATCH

NEIGHBOURHOOD WATCH

Three types of crime recently coming to notice;

1. Contact being made by crooks (email/telephone etc) claiming to be from the local authority offering help with energy bills and asking for bank details !! Yes, I know it's the same old stuff, but they are very convincing and people are still falling for it.
2. Oil tanks. Keep an eye on your own and neighbours'. Oil deliveries are not made late at night and with the price of oil being what it is, many oil tanks are vulnerable to attack.
3. Similar to nos 2, Diesel vehicles are being targeted. The offence used to be called 'going equipped' and involved a small length of hose and a petrol can. It hasn't changed much and they are still at it

Peter Hine

Sibford Gower and Burdrop , 788830



FUN CORNER

One for Mr and Mrs Perris: (Ed)

Three racehorses are discussing their recent form. The first horse boasts, "Of my last 15 races, I've won 8". The second horse replies, "Well, I've won 19 of my last 27 races, That's pretty good, says the third horse, "but of my last 36 races, I've won 28".

At this point a greyhound , who has been sitting nearby and listening, joins in: "I don't like to boast, but of my last 90 races, I've won 88!" The horses gasp in amazement.

"Wow!" Says one, after a hushed silence "A talking dog!"



Sea Bea Transport Ltd.

U.K. & EUROPEAN TRANSPORT CONTRACTORS
Hay and Straw Merchants



Sugarswell Farm, Shenington, Banbury, Oxon, OX15 6HW
Telephone: (01295) 680204 & 680741 Fax: (01295) 680657
E-mail: sebeatransport@btopenworld.com

HGV DRIVERS AND HGV MAINTENANCE TECHNICIAN WANTED

We are a family run haulage company based in Shenington. William And Constance Barton first started the business in 1961 in Sibford Gower. We pride ourselves of provided the highest level of service to our customers. We operate a mixed fleet from vans up to artics.

We are looking for drivers who hold a class 2 upwards. Must hold a valid CPC.

We are also looking for a HGV maintenance technician to work within our onsite workshop. The job entails carrying out any repairs that are need to our fleet and carrying out maintenance inspections at regular intervals inline with the guidelines.

For further information, please contact Ronnie Barton on 01295 680204 or sebeatransport@btinternet.com

SIBFORD BUS SERVICE

Service 50A via the Sibfords and Tadmarton is being renumbered 75/75A, with the same number of inbound journeys (although with time changes) but a reduction from five to four return journeys. Here is the latest timetable:

SOA (adj Natwest bank)	6.15	7.35	9.15	11.15	13.15
Shipston (opp garage)	6.42	8.21	9.50	11.50	13.50
Sibford Ferris (opp school)	6.58	8.37	10.06	12.06	14.06
Banbury	7.21	9.00	10.29	12.29	14.29
Banbury	9.35	11.35	14.35	17.30	
Sibford Ferris (opp school)	9.53	11.53	14.53	17.48	
Shipston (opp garage)	10.11	12.11	15.11	18.06	
SOA (adj Natwest bank)	10.45	12.45	14.45	17.45	

Oil and Watercolour classes

Learn the basics in a friendly informal class with easy to follow demonstrations

OIL PAINTING -

Sibford Village Hall

(Friday's 9.30 - 12.30 weekly)

Shutford Village Hall

(Saturday's 9.30 - 12.30 monthly)

WATERCOLOUR -

Sibford Village Hall

(Friday's 1.30 - 3.30 - weekly)

nvfletcher@btinternet.com

www.nigelfletcher.co.uk

07792 657 248



CALENDAR OF EVENTS

JUNE

- 1st - Ladies Coffee Club - Wykham Arms - 11am
- 3rd - Mens Brunch - Sun Inn, Hook Norton - 1130am
- 5th - Friendship Club Jubilee Party - Village Hall - 2pm
- 8th - Horti Club visit to Rockcliffe Garden - Village Hall 11am
- 16th - Sibford Historical Society - Quaker Meeting House - 7.30pm
- 18th - Book Swap Cafe - Village Hall - 10am
- 28th - Sibford Photograpy Club walk - Millenium Field - 7.00pm
- 25th - Birmingham Symphonic Winds - Leasowe House - 5pm
- 26th - Sibfords Open Gardens 2-6pm

JUNE BIN COLLECTIONS

Green Tuesday: 7th; 21st
Blue/Brown Tuesday: 14th; 28th

Unwanted clothing and shoes may be recycled anytime at the Textiles/
Recycling Bank at Sibford School Swimming Pool. Bottle banks at Sibford
Ferris: Elm crossroads and Sibford Gower: Wykham Arms car park.

SIBFORD SCENE
DEADLINE FOR JULY/AUGUST ISSUE -
12 NOON - 18th JUNE 2022

Editor: Tony Skowronski, Jasmine Cottage, Burdrop, OX15 5RN
T: 01295 780490
E: sibfordscene@gmail.com

Ad Manager & Treasurer: Oonagh O'Neill Garnham
Folly Cottage, Main Street, Sibford Ferris. OX15 5RG
T: 01295 788160. Mob: 07717 723919
E: Advertsibfordscene@gmail.com



'Ransoms in Wood' - Colin Lamb



'Grey Squirrel' - Colin Lamb

The Forge Garage (Brailes) Ltd

Telephone: 01608 685247

Email: enquiries@theforgegarage.co.uk



A family-run, community-focused garage since 1952, where excellence is at the centre of all we do. You'll be guaranteed a tailored service every time.

Quite simply, Forge Garage saves you time, money and stress.

Vehicles are everything we know. That's why we're able to keep every part of your car running at optimum – from an honest, reliable MOT to brakes to air conditioning. We're here to help so please contact us today on 01608 685247 if you have any questions about your vehicle, or for a free no-obligation quote.

We also have a pump attended fuel station selling unleaded, diesel and Autogas, as well as Calor gas, kindling, logs, coal, BBQ coal and firelighters.

<https://www.theforgegarage.co.uk/>