



*Bluebells in the Millennium Field - Carole Deleamont*

VILLAGE HALL AGM

7th June - Village Hall - 7pm

LADIES LUNCH

16th June - Village Hall - Noon

"A DAY FOR TIBET"

18th June - Village Hall - 10.45am

FILM NIGHT - "LION"

21st June - Village Hall - 7.30pm

GRAND OPENING OF THE REFURBISHED

VILLAGE HALL

30th June - Noon



## ED'S THOUGHTS

**Horses and Fireworks** don't mix. If you're going to have a firework display at any time - then please let horse owners know.....

**Speeding** - the letter on page 4 reminds me of a Jasper Carrott joke: "90% of accidents occur within 1 mile of your home, so I moved...."



Saw this the other day at Wheathills. well, they almost got it right! I'd like to meet the person who did this and ask **WHY?!**

Thought for the month:

"If you're going to San Francisco, be sure to wear some flowers in your hair"

*John Phillips*

## LETTERS AND NOTICES

### "Care for a Cuppa"

Clive and Jan would like to thank everyone who came to their "Care for a Cuppa" coffee morning on Saturday May 6th. £250 has been sent to Katherine House Hospice

### Maggies Kitchen Table Day

We are delighted to announce we raised £580.00 with many thanks to cake cooks and consumers on Friday 5<sup>th</sup> May. This was a nationwide event, where over 500 kitchen tables were dedicated to raising money for Maggies. A big thank you to all those who contributed, Jane, Annie and Fiona.

If anyone would still be interested in donating to Maggies, despite not eating a warm Madeline on the morning, here is the link to the just Giving Page

<https://www.justgiving.com/fundraising/jane-meyler1>

# LETTERS AND NOTICES

*continued.....*

## **Village Football Goals**

A huge thankyou to the Town Estates Charity, the Sibford Gower Parish Council and all the parents who contributed towards the £1100 needed to purchase the new Village Hall football Goals.

On a serious note:

If your children are likely to use the them PLEASE ensure that they respect the goals and the people that live nearby by not using bad language or littering or swinging on the goals.

We will not be able to replace them if they become damaged due to ill-use. Nor will the Village Hall Committee allow the goals to be used if there is swearing or littering.

So lets keep it good clean fun!

Thankyou and Enjoy!



*Football Goals Assembly Team*

## LETTERS AND NOTICES

*continued....*

**Dear Editor,**

I read with interest the article in the last Sibford Scene "Concerned resident Bonds End Lane"

I would like to use the item to impress upon drivers to be mindful of others when driving down Colony road in Sibford Gower – this road too has become similar to Silverstone Race Circuit with no thought for the damage that can be caused in a second by speeding vehicles.

I realise a lot of the traffic is from "outsiders" to the village and to some degree is out of our hands but it would be helpful if residents slowed down as an example to other drivers – there is a 30mph restriction on Colony road, most folk don't seem to realise this and think because they have left the village they can drive at 50mph, in a built up area.

The lane would benefit from further restrictions on it's use because MANY heavy tractors and trailers speed up and down the lane in a dangerous manner, daily. Colony road is a lane and was not built for heavy vehicles. Modern agricultural vehicles have increased in size 3 fold and not only are they speeding in a built up area but they are breaking up the road surface, recently the council have had to carry out "repairs" to the every increasing potholes on two occasions.

Apart from the heavy vehicles spoiling our lane, all drivers need to use Colony road with respect for others – speeding is dangerous to man and beast and can kill or maim

PLEASE PAY ATTENTION TO YOUR SPEED and consider others when using Colony road in a vehicle  
*name & address supplied*

### **Public Footpaths**

When using the gates on public footpaths and bridleways, please ensure that they are securely closed after passing through in order to prevent animals from getting out.

There have been instances recently where overgrowing hedges have been cut back, probably by well intentioned path users, but it was later found that the path being used was on private land well away from the designated footpath. There have also been cases of riders not sticking to the bridleways. The Parish Council requests that in future if someone is willing to carry out some hedge cutting that contact be made with Sue Bannister, the Parish Council's Footpath Officer (01295 780365) who will advise whether or not it is a public footpath and riders are requested to stick to the bridleways.

*Sibford Gower PC*

**Sunday 25 June 2pm-6pm**

**Gardens open for NGS**

On Sunday 25 June five gardens in the Sibfords will open to raise funds for the National Gardens Scheme (the Yellow Book). Last year countrywide the NGS raised £3 million to distribute to the charities it supports. These include Macmillan Cancer Support, Marie Curie, Hospice UK, Carers Trust, Parkinson's UK, and The Queen's Nursing Institute. The five gardens are Buttslade House, Carter's Yard, Larkspur and Stickleys House in Sibford Gower and Home Close in Sibford Ferris. Please come to support the NGS's charities and we garden openers. Teas will be available at the Village Hall and there will be a plant stall at Carter's Yard. Combined admission is £6, children go free.

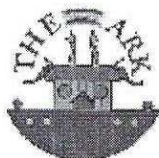

### **Children's Day Nursery Epwell**

- Care for children aged 2 to 5 years
- Full and part time places available
- Open Monday to Friday 9.00am - 4.00pm
- Ofsted rating: Outstanding
- Competitive rates
- Early years grant registered

The nursery provides excellent opportunities for children to explore and learn through play under the guidance of highly trained, experienced and caring staff.

**Ring Julia on: 01295 780580 or  
Email: [Julia@arknursery.net](mailto:Julia@arknursery.net)**



#### **For Practical Garden Assistance**

Please contact Nick Taylor

T: 07425 136992

01608 684388

07434 579499

All types of garden work undertaken

# SIBFORD GOWER PARISH COUNCIL

## Sibford Gower Annual Parish Council Meeting

held in Sibford Primary School on Monday, 8<sup>th</sup> May 2017

Prior to the meeting a Planning sub-committee meeting was held. The application at Lane Head was discussed with input from residents, and a submission to Cherwell DC was agreed. It was reported that an appeal to the Planning Inspectorate re the rejection of Muddle Barn Farm had been lodged, and the Chair was asked to draft a response reiterating our objections.

**Present:** Parish Cllrs Peter Abbott, Susan Bannister, Oswyn Murray, Alan Parkin, Gilian Soden, five local residents and Peter Hardman (Clerk).

**Matters Arising:** Junction of Main Street/Pound Lane: The Parish Council still awaits hearing from Oxfordshire Highways as to whether Oxfordshire County Council would be prepared to contribute towards the cost of a half bell bollard and small area of footway for the protection of pedestrians from passing vehicles. The Clerk was instructed to take the matter forward. Town Estate Charity: The vacancy caused by the resignation of Joanna Gilkes as a Trustee appointed by Sibford Gower Parish Council has been filled by the appointment of the Rev Elisabeth Hawkes.

**Election of Chairman and Vice Chairman:** Cllrs Oswyn Murray and Peter Abbott were re-elected Chairman and Vice Chairman respectively.

### **Chairman's Report:**

Miriam Tebbs' Land: The holly tree which has been taken down left a large gap in the hedgerow. The Chairman reported that the bench has passed its day and it would be good to acquire a new one. He suggested that the Parish Councillors should meet there and invite adjacent neighbours to join them to see how the land can be maintained.

Bishop Blaize (Pheasant Pluckers Inn): The present situation is not at all satisfactory and the Chairman reported that Annual Parish Meeting had unanimously passed a motion that the Parish Council should demand a meeting with the chief planning and legal officers of Cherwell District Council to respond to the questions that had already been raised with the enforcement officer. The Parish Councillors instructed the chairman and clerk to prepare a letter.

Millennium Field: Is working well and enjoyed by the public

**Planning Matters:** Since the previous Parish Council Meeting, nine planning applications had been considered.

**Highways** The Chairman spoke of the present condition of the road surfaces where potholes have recently been filled by Oxfordshire Highways. A new machine is now in use and, so far, it would seem that fillings appear to be of a more permanent type

**Footpaths:** Cllr Susan Bannister referred to the gate at the top of the footpath which runs from Backside Lane to Main Street. It is now beyond repair. She is in a position to offer, at no cost, a replacement. This was readily agreed and she will now arrange for the installation of the gate which the Parish Council will finance. She then reported that a hedge had been cutback but whoever did it, probably intending to be helpful, was not aware that the hedge was not on a public footpath. She asked that, in future, if a person had in mind some cutting back that they informed her (as Parish Council Footpath Officer) so that she may say whether or not the work could be done.

### **Date of Next Meeting**

This will be on Monday, 11<sup>th</sup> September 2017 starting at 8pm in the Staff Room of the Primary School.

# SIBFORD FERRIS PARISH COUNCIL

## **SIBFORD FERRIS ANNUAL PARISH MEETING 5 MAY**

Present at the meeting were the Chair of the Parish Council Tim Huckvale, Vice-Chair Maureen Hicks and Councillors Ginny Bennett, Adrian Lamb and Peter Robinson, Clerk Anita Spencer, County and District Councillor George Reynolds, Oliver Helm of Sugarnet and four members of the public.

Oliver Helm gave a short presentation on the wireless broadband provision offered by Sugarnet and proposed to gauge interest in the Sibfords via an edition of the Sibford Scene.

The Chair then gave his annual report on the activities of the Parish Council, including the creation of a Planning Committee to deal with planning applications in the public eye. Also under Planning, there had been a meeting to respond to the Cherwell District Council's Local Plan Part 1 Partial Review.

During the year, bus subsidies had been cut and the Sibfords had been fortunate to retain a service, there had been no change in BT plans to provide faster broadband and there were two planning applications for a mobile phone mast, one withdrawn and the other refused, but currently being appealed.

Repairs had been carried out at the Cotswold Close Play Area, now showing its age, and a bench replaced, and plans would need to be put in place for its future redevelopment.

On the Bishop Blaize, there had been a public meeting on how it could become a community hub with around 100 people attending although there had been no further progress to date.

The Chair also summarised the position on housing development in the village with the outcome of the Local Plan Part 1 Partial Review still awaited and the consultation on Local Plan Part 2 yet to come. The affordable housing scheme proposed for the village had been shelved because there had been no agreement between the parties.

The Chair summed up his report with thanks to all the councillors, volunteers and to Sibford School for use of the classroom for meetings.

In the Financial Report to 31 March, based on draft, pre-audit accounts, it was reported that the precept had been kept at £6858 for a third year. Payments had totalled £5864 excluding VAT and the balance between income and expenditure would be put into reserves for expenses in future years and items not identified within the budget.

## SIBFORD FERRIS PARISH COUNCIL

Thanks were expressed to Sue Rowley for undertaking the internal audit for another year. This would be the last year the annual return was submitted for external audit. The 2017/18 annual return would be presented for inspection to the public and any queries could be put to an external auditor at the cost of the parish council.

The annual report on Wheathills informed the meeting that the contractor who had laid the roadside hedge had won an award for this work, that the entry point to the field had been moved and non-agricultural waste had been removed by the tenant. During the year, the Millennium Field had been acquired by the Trust. There was concern that Wheathills was being used by dog owners although there was no right of way.

In the Village Hall report, Ginny Bennet was pleased to advise that improvements to the large hall had been very successful and hirings were up. Fundraising towards refurbishment of the lavatories had started and the roof and car park would also require attention before too long. The Committee had taken on extra roles to support the caretaker in keeping the hall in good condition and would welcome new members. Thanks were expressed to both Parish Councils, the Town Estates Charity and residents for their support.

There was an update on the Community First Responder Scheme which had not progressed in the Sibfords as had been hoped and Councillor Bennett agreed to attend an event hosted by the charity wing of the South Central Ambulance Service that ran the responder scheme to see what could be done to push things forward.

PC Carrie Cook of Thames Valley Police Neighbourhood Team had sent a short update on plans to restructure three key areas of policing: investigation, response and neighbourhood which would take place during the summer. Contact would be made to explain how the new structure would work for the Sibfords. PC Cook reported that there had been a total of five offences in Sibford Ferris over the past 12 months.

Peter Robinson gave headlines for events at Sibford School, including the arrival of the new Head, Toby Spence. There had been sporting events including triathlon, cross country, rugby and hockey, a joint choir festival, drama performances, the Café Scientifique and a Physics seminar, Arts Hubs offering evening classes, swimming lessons in the School pool, a newly launched Community Orchestra and the popular holiday club. Finally, the School was celebrating its 175<sup>th</sup> anniversary and would be marking the occasion on its Open Day on 17 June and also during October. The full draft minutes of the 2017 Annual Parish Meeting are available on the village website ([thesibfords.org.uk/sfpc](http://thesibfords.org.uk/sfpc)) or from the Clerk (788557).



### Colour Analysis by Annie Broe

I will show you which colours are best for you.  
Wearing the right colours is an easy and effective way to  
enhance your appearance.  
You will instantly look more radiant, younger and healthier.  
You will feel more confident.  
Colours are very powerful – use this power to your advantage and look  
fantastic!

#### Vouchers available – the perfect present

For a personal colour analysis or for more details, please call me on  
T: 01295 780637 or 07930 398151. E: annie4colourandstyle@gmail.com

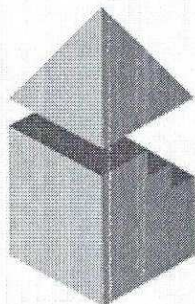

### DAVID BOVILL

#### ARCHITECTURAL AND PLANNING SERVICES

Providing a personal service from Design through Planning  
and Building Regulations, and beyond if required

Specialising in Extensions, Loft Extensions and Listed  
Buildings work

Please phone or e-mail to arrange a free initial consultation

01869 347906      davidbovill@btinternet.com

### PILATES IN SIBFORD

Madeleine Wilson M Sc.

Mat & Studio Master Teacher offers  
bespoke one-to-one and  
duet sessions training on  
specialised pilates equipment  
Reformers, chairs, barrels & Cadillac  
plus small group mat work classes.

For all Levels  
from Beginners to Advanced.

T: 01295 780279  
Mobile: 07905 953300  
E: mwt1@linuxwaves.com  
www.pilatesinsibford.co.uk

### PATSY & ANDREW EDWARDS

Old pine tables, chests,  
cupboards etc.  
bought and sold



Oak floors - bespoke doors - log  
stores  
supplied and fitted



T: 01608 684969  
E: patsyed@talktalk.net  
M: 07760 615581  
E: andrew@innovationco.uk

## NATURE NOTES

7<sup>th</sup> April December moth eggs that were laid in our moth trap in December started to hatch. They are now growing rapidly on a diet of Hawthorn leaves.

17<sup>th</sup> April Megan Gilkes saw her first Swallow of the year.

23<sup>rd</sup> April The Dawn Chorus event organised by Andy Turner and Sue Sabin was enjoyed by an appreciative group of early risers. It was encouraging that the event was so well attended (I understand it was oversubscribed). A short walk through a number of different habitats enabled Andy to point out a wide range of different bird species contributing to the dawn chorus. The mist rising off Lamb's Pool and the Hares in the fields silhouetted against the rising sun added to the experience.

7<sup>th</sup> May Heather Eisenhut reported seeing a Grass Snake in the Meeting House Cottage garden. It is worth keeping an eye out for them especially in or around ponds and compost heaps.

8<sup>th</sup> May The Swans nesting on Lamb's pool now have 8 cygnets.



After our comments on Otter poo in last month's notes our son pointed out that to distinguish it from the droppings of other species you need to smell it. Otter droppings smell 'sweet' and have been likened to the smell of jasmine tea! There is now a wealth of information on mammals in Oxfordshire available on the Oxfordshire Mammals Group website ([www.oxonmammals.org](http://www.oxonmammals.org)).

It is a good idea to provide garden birds with some water for drinking and bathing during dry spells.

If anyone is interested in finding out what moths are in their own garden we would be willing to run our trap in a few gardens around the villages over the summer months. If you send us an e-mail we can explain what is involved and can look for a mutually convenient date.

Andy and Gill Newbold. [ajnewbold88@gmail.com](mailto:ajnewbold88@gmail.com)



## Serenity at Sibford

Gautherns Barn (nr Temple Mill)

01295 788463 07891 220275

**Celebrating 10 Years of Relaxation and Pampering!**

Specialising in Guinot and Environ Facials & Skincare

OPI Manicures and Pedicures, Lava Shell and Hot Stone Deep Tissue Massage

All Types of Blemish Removal - Age Spots, Milia, Skin Tags, Warts etc

Shellac, Waxing, Eyelash Tinting, Jane Iredale Make-Up,

Reflexology, Indian Head Massage

Fully Equipped Pilates Studio

Open Monday to Saturday with Jo and Vanessa

(20+ years experience)

Free Private Parking

email: [jo@serenityatsibford.co.uk](mailto:jo@serenityatsibford.co.uk)

[www.serenityatsibford.co.uk](http://www.serenityatsibford.co.uk)

[www.pilatesinsibford.co.uk](http://www.pilatesinsibford.co.uk)

## Day for Tibet.

On Sunday, June 18th there will be a day dedicated to awareness of the plight of the Tibetans.

11.a.m. 'Return from Rewalsar': a talk by York Tibet Support Group organisers Dee and Rowena on their recent visit to Rewalsar in N. India, home to many exiled Tibetans.

12.30 p.m. Curry lunch provided by the Gurkha Spice Restaurant , price not included in entrance ticket.

2.30 p.m. Screening of the latest film, duration 60 minutes, by Nawang N. Anja-Tsang, ( Sonam), 'A Mother's Son' - a highly acclaimed film about the self-immolation of a Tibetan teenager. This will be followed by a Q and A with Sonam, who has taken his film all over India, to many European capitals and to the US.

Please come for all or part of the day. Tickets £5 from Diana Hughes: 780506 or from Banbury Museum.

Real pashminas and Tibetan merchandise on sale.

Village Hall, Sibford. Doors open 10.45 a.m.

- Bespoke bathrooms, kitchens and carpentry
- Fitted furniture
- Plumbing and electrical works
- Home improvements and renovations



**Hugo  
Seely**

*Trading in the Sitfords since 1992*

From concept to completion  
*Exceptional value,  
exceptional service*

T: 01295 780355  
or 07773 319239  
E: [hugo.seely@gmail.com](mailto:hugo.seely@gmail.com)

*Excellent references*

## VILLAGE HALL NEWS

### DECORATION IN PROGRESS

At the beginning of June we are going to paint the toilets and foyer, to smarten them up. We do plan a full refurbishment of that area but need to raise funds for that work.

### CHILDRENS SPORTS AFTERNOON

Our next event is on July 8th and will commence mid afternoon with races ,competitions and fun for all the family. A BBQ and Licensed BAR are planned. More details next month and will also be on [thesibfords.org](http://thesibfords.org) website.

### DOG WALKERS BREAKFAST

This popular event will be held in August [date to be arranged] ,so watch out more details.

### VILLAGE HALL FAYRE

This will be held on September 9th ,Saturday.

### QUIZ NIGHT

Our Annual Quiz will on November 11th ,starting at 7pm. Supper and licensed bar.

### CEILIDH BAND

We are delighted to welcome "The Old Bell Ceilidh Band" from Adderbury, on Saturday, December 9th 2017. Come for music, dancing and fun. Licensed bar. More details to come!

### FILM NIGHTS

On June 21st we will show "Lion". This true story follows a young boy "Saroo" who lived in the area around Khandwa. Having stumbled onto a train to sleep he finds himself being whisked away to Calcutta. Lost and alone he gets shunted around India`s barely existent welfare system and eventually is shipped off to Tasmania. Foster parents ,played by Nicole Kidman and David Wenham bring him up but his memories of his early life haunt him. Also stars Rooney Mara, Priyanka Bose and Dev Patel. Running time 129 mins.Entry £2 for adults, £1 for children. Film starts at 7-30pm.

### BRIDGE DRIVE

On October 7th we are hosting this event ,with afternoon tea .

There will be NO DOG SHOW this year. As this event was not very well supported last year we will consider holding it again in the future.

### HIRING THE HALL

For bookings or information contact Ginny on 01295 780373 or via [thesibfords.org](http://thesibfords.org) website.

## DID YOU KNOW?

### The Hospitallers in Sibford 1338-1512

In 1308 the Pope, fearful of the power of the Knights Templar as a challenge to his authority over the Roman church, called for their entire suppression. All their lands and properties were transferred to the Order of the Hospital of St John of Jerusalem who had provided hospice and medical care to the Knight Templars during the Crusades.

The Hospitallers continued as lords of the manor at Sibford for two centuries from 1338 to 1512. By 1512 their interest had waned and all the lands were released to local tenants. By 1536, when Henry VIII dissolved the monasteries and turned against the Church of Rome, the priest who had been paid £2 a year to conduct mass in the Sibford Chapel went away and the chapel fell into disrepair.

## LETTERCARVE

HAND-CARVED HARDWOOD SIGNS FOR THE HOME AND WORKPLACE.  
SUITABLE FOR HOUSES, SCHOOLS, ESTATES, FARMS,  
STABLES, KENNELS, OFFICES.  
*MADE LOCALLY IN SIBFORD GOWER.*

1001

## C. A. Berger

Painting & Decorating  
Interiors & Exteriors  
Residential & Commercial  
Carpentry Repairs  
and  
Property Maintenance

Mobile: 07875 212 315

Office Tel/Fax:  
01295 738633



BESPOKE DESIGN SERVICE FOR  
CUSTOM MADE FURNISHINGS

Pattern book room for you  
to browse Fabric designs  
Curtains, Blinds & Cushions  
Loose covers & Lamsphade making  
Headboards & bedspreads  
Curtain poles & tracks  
New Sofas & chairs & reupholstery

01295 788145

ann@annwoolgrove.com | ann@yamhill.co.uk

www.annwoolgrove.com

## NOT SO GREAT TASTE

Here's my version of a recipe from the Riverford Cook Book:

### SWEETCORN FRITTERS (serves 6)

tin of sweetcorn	125g plain flour
1 tsp baking powder	1 tsp sugar
3 eggs	2 tbsp creme fraiche
125ml milk	2 tbsp butter
1 red chili, finely chopped	1/2 red onion, finely chopped
Bunch of coriander/chives	olive oil

Chuck the flour, baking powder, sugar in a bowl. Add eggs and beat it. Gradually beat in the creme fraiche and milk until you get a smooth and thick batter. Add the chilli, onion, sweetcorn and herbs. Season.

Heat the oil in a frying pan until quite hot (splash water in and it will sizzle). drop tablespoons of the mixture into the pan and fry for 2 mins over a medium heat, until golden brown. Eat and enjoy



Have you ever thought about working with children?

Perhaps you looking for a change of direction  
or a way to return to work?

We have an opening for a playworker at our  
After School Club, caring for children aged 4 to 11.

We offer ongoing training, staged support  
and opportunities for career advancement  
in a caring and welcoming local primary school.

If you would like to find out more please email  
[office.3005@sibford-gower.oxon.sch.uk](mailto:office.3005@sibford-gower.oxon.sch.uk)  
or call our school office on 01295 780270

Sibford Gower Endowed Primary School is committed to safeguarding and promoting the welfare of children and young people and expects all staff and volunteers to share this commitment.

## Stay in style in the Sibfords

Sumptuous self-catering  
and B&B

Newly refurbished self-catering  
accommodation set in stunning private  
gardens with heated swimming pool,  
tennis court and croquet lawn.  
4 beds, 5 bathrooms. Sleeps 8.

Also available, luxurious B&B facilities

Contact Sally Wass  
T: 01295 780104  
E: [sally.wass@btinternet.com](mailto:sally.wass@btinternet.com)  
[www.holmbyhouse.com](http://www.holmbyhouse.com)

Holmby  
House 



## SIBFORDS WALKING GROUP

### Forthcoming Walks:

5 June, 19 June and 3 July

Leaving the village hall on foot or by car at 10.00 am sharp to do a circuit of approximately 2 hours' duration. Dogs welcome provided they are put on leads when requested. Walking boots and poles recommended but not compulsory. (Some routes include stiles). All welcome. Enquiries to Sue Bannister T: 780365 or E: [sebannister@gmail.com](mailto:sebannister@gmail.com)

Please notify Sue, village footpaths warden, if you discover things that need repairing or cutting back on the footpaths within the Sibfords' parishes

Dedicated to delivering an outstanding service...

Gardening Tree Work Landscaping Maintenance

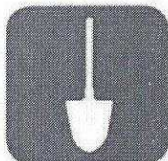

## 4<sup>th</sup> Corner Landscaping

For a no-obligation quote, contact us;

[info@4thcorner.co.uk](mailto:info@4thcorner.co.uk)

01295 817628

[www.4thcorner.co.uk](http://www.4thcorner.co.uk)



Established 2003



On April 20<sup>th</sup> we were very glad to welcome once again Mark Davies, the Oxford local historian. Mark is well known to the Sibfords Society, as he has talked on a variety of topics, and we have been guided by him on his walks around Oxford's towpaths. This time the subject was James Sadler, the extraordinary English pioneer, who, born the son of an Oxford pastry cook, succeeded in defying the constraints of his upbringing and becoming the first Englishman to build and fly an air balloon. Mark took us through James Sadler's life, 1753 – 1828, which was filled with thrills and spills and fortunately no fatalities, although his rivals were not as lucky. His first ascent, very probably from the Botanical Gardens in Oxford, (he had previously sent up an unmanned balloon, and then one with a dog hanging from it in a basket) was on 4<sup>th</sup> October 1784. A barometer on board enabled him to judge that he had reached an altitude of about 3,600 feet. He was able to land on "a small Eminence betwixt Islip and Wood Eaton, six miles from the City"; he had planned to reach Woodstock but unfortunately dropped "the Fork" and was hence unable to stoke up his stove.

Mark's thorough research has resulted in his book 'King of all Balloons', with a foreword by Sir Richard Branson, himself an ardent balloonist from Oxfordshire, and it is an exciting and at times very amusing read.

On 15th June we are visiting Sudeley Castle in the Cotswolds. We will leave the village hall car park at 10 a.m. and plan to start our tour of the castle at 11 a.m. This is not a guided tour and we can make our way round at our own pace and stay as long as we like. The cost is £11.50 p.p. Please call me if you have any queries: 780506.

*Diana Hughes*

### **Sibfords Society – Programme for 2017/2018**

July 20: Afternoon visit to Woodstock for guided tour of SOFO 'Soldiers of Oxfordshire Museum', followed by pub supper.

September 21: Liz Woolley 'Oxfordshire and the Spanish Civil War.'

October 19: Dr Gillian White : 'The Great Fire of Warwick'.

November 16: Richard Buckley 'Life after Richard III – Archaeology at Leicester 2012 – 2017'.

2018

February 15 : Social

March 15: AGM followed by Penelope Keith's 'Hidden Villages- the Cotswolds' and other DVDs.

### **Sibford School Open Day 2017**

175-years of outstanding Quaker education will be celebrated later this month when Sibford School hosts its annual Open Day.

The event, which takes place on Saturday 17 June, is open to current parents, friends, old scholars and anyone interested in the possibility of a place at Sibford in the future.

In the Senior School, there will be a Meeting for Worship at 9am, followed by an Opening Celebration at 9.30am, where pupils will be reflecting on the past 175 years.

In the Junior School, classroom displays will be open for visitors from 9.30am.

There will be a host of events and activities taking place around the school campus and musical performances by Sibford pupils and the recently formed Sibford Community Orchestra.

A presentation for parents of prospective pupils will take place at 11am and, in keeping with the theme, the school's Parent, Staff and Friends Association will be running a Victorian Café from 10.30am ~ 2pm.

Head, Toby Spence and the staff at Sibford School warmly invite people to join them to help celebrate the school's 175<sup>th</sup> anniversary.

For further information email Elspeth Dyer ([edyer@sibfordschool.co.uk](mailto:edyer@sibfordschool.co.uk)) or call her on 01295 781203.



*Pupils look forward to welcoming visitors to the school's Open Day on 17 June.*

*continued.....*

**'Al fresco' theatre this summer – come 'Rain or Shine'**

The cast of professional theatre company Rain or Shine, hailed by 'The Stage' as "one of the best companies touring open air theatre" are set to delight family audiences once again this summer with their production of Shakespeare's cross-gartered and hilarious cross-dressing comedy Twelfth Night.

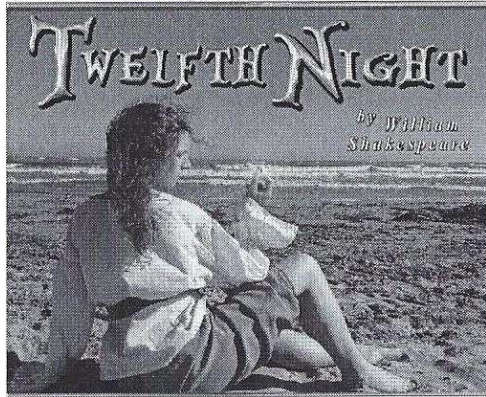

Sure to delight family audiences from 6 to 96, Rain or Shine will be bringing classical theatre into the heart of local communities during June, July and August.

The tour includes a performance in Holly House Garden, Sibford School, Sibford Ferris on Thursday 29th June. The garden will open for picnics at 6.30pm and the performance will start at 7.30pm.

Tickets cost £13 for adults, £11 for concessions and £6 for children and are available by calling the school on 01295 781216 or online via [www.ticketweb.co.uk](http://www.ticketweb.co.uk)

***Bed & Breakfast at the Court House***

*Comfortable 17<sup>th</sup> century house on Sibford Gower's Main Street.*

*A warm welcome and excellent accommodation.*

*E: [enquiries@hillcrestsibford.co.uk](mailto:enquiries@hillcrestsibford.co.uk) or*

*see [www.hillcrestsibford.co.uk](http://www.hillcrestsibford.co.uk) for details*

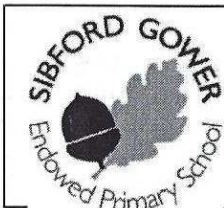

## SIBFORD GOWER PRIMARY SCHOOL NEWS

Busy, busy, busy! There has been the usual buzz of activity at our wonderful school in the first half of the Summer Term with the children in Acorn and Beech Classes out in the sunshine in our beautiful grounds, searching for mini-beasts and doing their best to provide habitats for these interesting creatures too. Beech Class have constructed a very splendid multi-storey 'bug hotel' in their outdoor classroom. Let's hope we get lots of 'visitors'.

Willow Class has had an outdoor focus too. The children have recycled some pallets by turning them into planters, with a bit of help from our very helpful caretaker, Mr Wiggins. With lots of plants donated by local supermarkets, they are in the process of turning the Old School outdoor classroom into a flower-filled haven. Gardening Club have been planting out the raised beds with a variety of vegetables and flowers and learning a huge amount about horticulture in the process.

Thanks to our team of trained parent volunteers, Year 5 children have been out on bikes in their hi-viz jackets to do their Cycling Proficiency training and develop road safety skills.

A number of children have been applying their creative writing skills and have been shortlisted for the Deddington Literary Festival.

The children and adults from Willow, Maple & Oak Classes headed off in the coach for a trip to central London and a visit to the British Museum, to support their topic work on Benin. For some of our children, it was their first trip to our capital city. (This is on our list of 101 things to do before you leave Sibford Gower Primary School and can be found on our school website at [sibford-gower.oxon.sch.uk](http://sibford-gower.oxon.sch.uk)). Our youngest children will be making an educational visit to The Butterfly Farm this term too.

Auditions have taken place for the end of year KS2 production and the children are looking forward to performing this at the local Village Hall, but not before many more busy afternoons of learning lines, making props and exploring the many aspects of stage-craft that go into a successful production.

And all of this, without a mention of SATs!



**KATHARINE  
HOUSE  
HOSPICE**

## NEWS FROM KATHERINE HOUSE

### UPCOMING EVENTS:

#### **MIDNIGHT WALK 2017 – PLEASE SIGN UP NOW!**

Our Midnight walk will take place on Saturday 24th June. This year's theme is 'Animals', so bring your rabbit ears, slip in to a zebra onesie, or join your friends in a giant caterpillar. Whatever shape, size, or type of animal you choose, you're sure to have a memorable Midnight Walk! Please sign up today and help raise money for people and families facing life-limiting illness in our community. Sign up at [www.khh.org.uk/midnight-walk](http://www.khh.org.uk/midnight-walk)

#### **FESTIVAL OF OPEN GARDENS – MAY - SEPTEMBER 2017**

Our Festival of Open Gardens is back from May to September with over 30 gardens open. This year we also have some fantastic garden talks from renowned local gardeners, as well as a flower festival, not to mention teas and home-made cakes at many of the gardens. More information at [www.khh.org.uk/gardens](http://www.khh.org.uk/gardens), or call us on 01295 816 484.

Festival of Open Gardens Dates:

27 & 28 May - South Newington

4 June - Adderbury

17 & 18 June - Swerford

18 June - Deddington

2 July - Bledington

6 August - Heyford Park

5, 7 & 9 September - Broughton Grange

17 September - Bloxham

**OPUS** Property  
Services Ltd  
*Bathroom &  
Kitchen Design  
and Installation*

From minor alterations to full refurbishment we can transform your bathroom or kitchen into an inspirational space. We offer a complete service from the first sack of rubbish out to the final polish.

Call Alan or Catherine on  
01295 780652 or 07816592124

Visit: [www.opusps.co.uk](http://www.opusps.co.uk)  
for photo gallery and to learn more about us.



## SIBFORD HORTI SOCIETY

At our last meeting we met at Carters Yard to look around Sue Bannisters garden and learn about successional planting.

There were many trees, shrubs and perennials to admire and plants to buy so everyone was happy.

Many thanks to Sue and Malcolm for the welcome refreshments and hospitality. Our next meeting is on 14th June where we will be visiting Black Knap and Chivel Farm, Heythrop.

Meet at the Village Hall at 6.30 pm so we can car share.

### In Your Garden - June

1. Pinch out growing tips of dahlias, and stake them. All other tall plants in borders need staking too.
2. Spray roses at the first sign of greenfly or black spot, and do so regularly.
3. Open greenhouses and cold frames to ventilate and harden off tender plants waiting to go outside.
4. Plant up tubs, containers, and hanging baskets, and keep them watered and fed.
5. Take cuttings from non-flowering shoots of pinks, and put them in pots filled with gritty compost to root.
6. When oriental poppies have finished flowering, cut them right back to ground level. You will be rewarded with fresh foliage, and the odd flower.
7. Primroses and primulas can now be divided and planted out in a shade corner. Give them a good watering and you will have twice as many plants next year.
8. In the kitchen garden keep planting french and runner beans, plant out leeks, net soft fruit, and keep planting spinach, lettuce and pak choi.
9. Newly planted shrubs and trees will need a great deal of water after such a dry spring.
10. Think about next year! Now is the time to plant perennial seeds to flower then, ie. lupins, delphiniums eremurus, and anchosa. (Loddon Royalist is the best blue ever.)

WELCOME

## WELCOME TO SIBFORD

Hello - my name is Ruth and I have just moved to Burdop a few days ago but am already besotted with the area.

Between all your beautiful gardens, the delightful footpaths I keep finding and the extremely warm welcome I have had from everyone I meet...I think I am going to be very happy here.

I had the pleasure of catching a committee meeting, film night and a very interesting talk hosted by the Sibfords Society all in my first week! I think I am now a member of about three groups and keen to be an active and useful member of the community.

So if you see me around, specially if I am out running, please give me a wave or a beep. I need all the motivation I can get with some of the hills around here!

*If you are new to the Sibfords and would like a 'Welcome to Sibford' booklet, providing details of village services and activities, please call Ivor Hopkyns on T: 788367 (Gower & Burdop) or Nic Durrant T: 788865 (Ferris). And don't forget that we are lucky enough to have a really great village website too at: [thesibfords.org.uk](http://thesibfords.org.uk)*

### THE VILLAGE SHOP HOOK NORTON

\*National Lottery\*

Grocery - Greengrocery - Bakery - Wines

Spirits - Confectionery - Newspapers

Magazines - Cards - Bottled Gas

Open Monday to Friday

8 am to 8 pm

Saturday 8 am to 8 pm

Sunday 8 am to 6 pm

Telephone: 01608 737245

### RICHARD WALLINGTON BUILDER

Block paver drives a speciality

Also extensions, patios  
fencing etc.

High Quality Work - Free Estimates

T 01295 780705

Mobile 07743 932545

(Sibford Gower)

## Learn to paint !

Small classes or one to one  
tuition in oil or watercolour

Paintings for sale from £99

[cotswoldsketchbook.blogspot.co.uk](http://cotswoldsketchbook.blogspot.co.uk)

email: [nvfletcher@btinternet.com](mailto:nvfletcher@btinternet.com)

tel: 01295 780662



## LOCAL NEWS

Just to let you know that **ROBERT HILL** has taken over, from Nikki Rayner, our regular fish deliveries on Monday afternoons.

QUALITY FISH    Direct from Grimsby Fish Market

Every MONDAY from 4.30 to 5.30 p.m. at Sibford Village Hall

ROBERT HILL    Mob 07578 195979    [robhill74@me.com](mailto:robhill74@me.com)

## LOCAL MARKETS

**Banbury** - Every Thursday & Saturday. Farmers Market - 1st Friday of the month

**Chipping Norton** - Every Wednesday

**Chipping Norton Farmers** - 3rd Saturday of the month

**Deddington Farmers** - 4th Saturday of the month

**Great Rollright** - 1st Saturday of the month

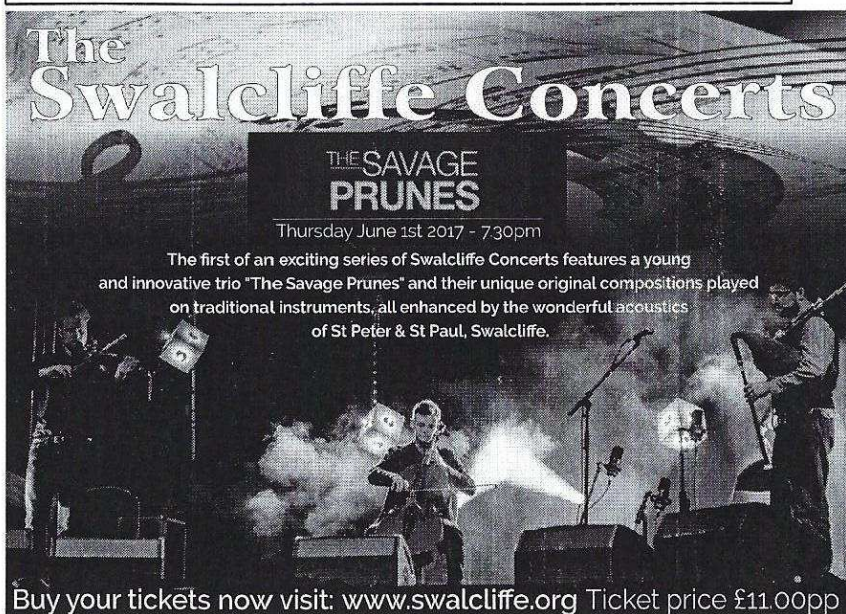

**The  
Swalcliffe Concerts**

**THE SAVAGE  
PRUNES**

Thursday June 1st 2017 - 7.30pm

The first of an exciting series of Swalcliffe Concerts features a young and innovative trio "The Savage Prunes" and their unique original compositions played on traditional instruments, all enhanced by the wonderful acoustics of St Peter & St Paul, Swalcliffe.

Buy your tickets now visit: [www.swalcliffe.org](http://www.swalcliffe.org) Ticket price £11.00pp



# Shutford

## 2017

# FESTIVAL

Saturday 17<sup>th</sup> June

1:00pm - 10:30pm

*The Caribbean*

**is coming to Shutford**

CARIBBEAN  
competitions

ENCORE  
Dance Group

Festival Stalls

LIVE REGGAE BAND

COOKERY demonstrations

Hotsteppas

Fairground

Dog Show

RIDES

SWEET treats

ALL DAY

AIR RIFLE  
competition

MINIBEAST Roadshow

Beer Tent & BBQ

CHERWELL Summer Hubs

LIVE BANDS FROM 5PM

BIG EYED FISH

FOLKLAW

HOTSTEPPAS

GED WILSON

TICKETS AVAILABLE ON THE DAY

£2 entrance fee during the afternoon • £7 from 4:00pm\*

## THE MANOR HOUSE PARK SHUTFORD

Further information and ticket details please visit

[www.shutfordvillage.com](http://www.shutfordvillage.com)

find us on facebook /shutfordfestival

\*PLEASE NOTE: Children under 12 FREE

If you purchase an evening ticket you can use  
that as the entrance fee for the afternoon!

Tickets are available  
through Eventbrite.co.uk

SPONSORED BY



**APLINS**  
APLIN STOCKTON FAIRFAX  
ESTABLISHED

COUNTY PUMPS



## LOCAL NEWS

**The British Riding Clubs Horse Trials Championships** are again being hosted at Swalcliffe Park Equestrian on Friday 4th - Sunday 6th August 2017, The Taylor family will be hosting afternoon tea on Sunday 6th from 2.30pm in the marquee adjoining the secretaries office for anyvillagers who would like to come along to view and enjoy the event.

### **Epwell is holding its Open Gardens this year on Sunday 25th June from 2-5pm**

As you may know our village is small and easy to walk round and as well as the gardens the Church will be open and adjacent to the church yard is a small and pretty wild flower meadow. There will be teas served throughout the event in Village House garden

### **Swalcliffe Concerts**

Savage Prunes

1st June



**EPWELL  
OPEN GARDENS**

Sunday 25th June  
2 - 5pm  
£3 per adult,  
Children free

Teas in the Garden  
At The Village House

### **RED HORSE VALE**



All Types of Fuel, Coal, Smokeless, Gas,  
Logs Kindling, Barbecue Needs, Central  
Heating Oil, Oil Tanks & Coal Bunkers  
Landscape & Building Materials  
Garden Centre & Garden Supplies,  
Farm & Country Sundries  
Equestrian Products, Horse & Pet Feeds  
Open: Monday - Saturday 8am - 5pm  
Windmill Farm, Banbury Road (A422),  
Oxhill, Warwickshire CV35 0RP  
Tel: 01926 642832 Fax: 01926 642853  
[www.redhorsevale.co.uk](http://www.redhorsevale.co.uk)

### *MISS "T" CATERING.*

*Good Home Cooked Food  
Catering for events such as:  
Anniversaries, Weddings,  
Christenings, Birthday parties,  
Funerals & private dinner parties.*



*Also available  
Cutlery and Crochery Hire.  
Contact Victoria Taylor on:  
Mob: 07841 910037  
Home: 01295 780206*

## NEWS FROM THE OLD MISSION HALL STUDIOS

Sue and Melissa would like to extend their gratitude to everyone for their support for the recent Oxfordshire Art Weeks. There were many visitors to the studio, some great comments, new friends and contacts discovered.

“Both artists’ work very interesting and unusual. Enjoyed very much” (14/05/17)

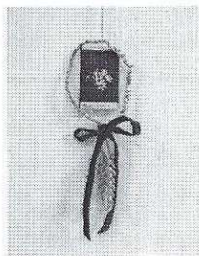
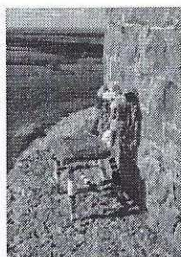

A combination of traditional craft of corn dollies and the photographic technique – cyanotype printing was used in the exhibits by Melissa. Sue, having finished deconstructing the piano, is now trying her hand at jewellery from the piano mechanism, using reclaimed agricultural objects to produce giant knitting and disused wheelbarrows will feature in her next installation. The artists are focusing their practise and research on the question: ‘What is the Rural?’

The SIBKNIT Yarn Bombing Crew have been hard at work since Christmas to produce over 200 tags for the village yarn bombing project. It has been interesting and refreshing to hear the mixed views across the community. One of the roles of contemporary art can be to both excite and to shock. Whatever your opinions it has certainly been a talking point. A special vote of thanks must go to the Crew:

Sue (Susie) Wightman  
Sue Beach  
Dina Bentley  
Gina Burgess  
Sue Jerrams Coughtrey  
Janet Riley  
Audrey Oliver

Jane Moffat  
Anna Townley  
Heather Gledhill  
Alison Solesbury  
Elizabeth Lyons  
Dianne Kavanagh

We would also like to thank the Parish Council for allowing the event to take place and The Wykham Arms for their participation and support.

“Wonderful. Thank you for creating something so cheery and upbeat in these rather bleak times” (14/05/17)

continued.....

The yarn bombing will be removed the week beginning 29<sup>th</sup> May. The SIBKNIT Crew will continue to create tags and the project will be going 'on tour' to other Banburyshire villages later in the year.

FUTURE EVENTS: Saturday 1<sup>st</sup> July 1.00 – 4.00 p.m. Summer Workshops. Open to everyone, no experience necessary: Contact Sue 07891167485, Melissa 07818630356 or theoldmissionhallstudios@gmail.com

## CHURCH SERVICES

Society of Friends	Sibford Gower, Sunday, 10.30 am
Roman Catholic Mass	Wroxton, Sunday, 9.00 am and Brailes, Sunday, 11.30 am
Baptist	Hook Norton, Sunday, 10.30 am

## HOLY TRINITY CHURCH CHATTER

At the Church AGM (APCM) Richard Earle and Evey Boughton were elected as Church Wardens for the forthcoming year. Peter Hardman was elected as Secretary, and David Watson as Treasurer.

There was a lengthy discussion about the interior of the church and possible re-ordering. We all agreed we would like a better kitchen; that a loo would be a wonderful addition; that the rear of the church could be developed to create a level area where tables and chairs could be sited. We wondered about investigating further the provision of glass doors, and also thought we need to look more carefully at what, if anything, could be done at the east end. We are very clear that we do not want to destroy the simplicity of the church.

There will be a Coffee Morning in church on June 10<sup>th</sup> (10am onwards) with the usual stalls and raffle to which you are all invited.

Services for June;

4th	10am in Broughton, BBenefice Communion. Rev John
11th	TRINITY SUNDAY 9.30am Patronal Festival Communion. Ronald
18th	9.30am Communion. Rev Liz
25th	9.30am BCP Communion. Ronald



# The Firs Garage



[www.firs-garage.com](http://www.firs-garage.com)

Family business established 1960

Tel: 01608 737349 / 737641      Hook Norton, OX15 5DD

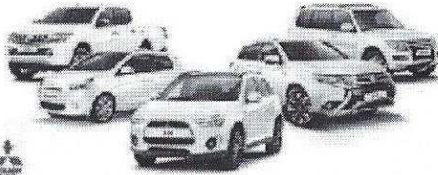

**New Mitsubishi vehicle range  
to suit all motoring needs  
Call Firs sales to book a test drive**

Extensive range of new  
and used economical  
cars, hybrids & 4x4's

Part exchange welcome

Service

MOT Parts

Bodyshop

Fuel Shop



Sibford Stores & Post Office, Sibford Ferris, OX15 5PG  
Telephone 01295 788317 / 788348

## YOUR LOCAL CONVENIENCE STORE AND NEWSAGENT

We deliver newspapers and magazines 7 days a week to all the surrounding area. Place your regular order today, whether for 1 day a week or 7. Always a wide selection of magazines, specialist titles available to order.

Chilled & Frozen foods, groceries, cigarettes, beers, wines and spirits, fresh fruit and vegetables, pet foods, household goods, toiletries, medical requisites and lots, lots more ...

Health Lottery, photocopying fax service, dry cleaning

We will also undertake your mailings for you, just ask.

Always an excellent selection of Hook Norton bottled beers in stock

Telephone your grocery order for free local delivery.

### OPENING HOURS

Monday to Saturday 7.30 am to 7.30 pm

Sunday 7.30 am to 4.00 pm

PLEASE SUPPORT YOUR LOCAL POST OFFICE, THERE ARE LOTS OF PRODUCTS AND SERVICES AVAILABLE ON YOUR DOORSTEP



# NEIGHBOURHOOD WATCH

NEIGHBOURHOOD WATCH

Police Phone No. 101. Emergencies 999 Crimestoppers No. 0800 555111. Trading Standards No. 0845 0510845.

## June 2017

As neighbourhood watch supremo for the area I have been made most welcome . Thank you. Between an irritating dog and suspected drugs den I wonder what the Gower is coming to. I haven't had so much fun since I broke into a brothel opposite King's Cross Station and discovered I had got the wrong door, ending up in the foyer of a local hotel!

I'm meeting PCSO Claire Brennan on Mon 22nd May and will pass on any useful info. in due course.....

Peter Hine.  
01925 788830  
6 Barley Close."

**ORCHARD SUMMER FESTIVAL**  
Sunday 2<sup>nd</sup> July  
2-5pm  
Sibford Gower Primary School

**FREE ENTRY  
LIVE MUSIC**

PIMMS  
CREAM TEAS  
CAKE &  
ICE CREAM

**GAMES**  
FESTIVAL STALL  
FACE PAINTING  
STORY TEPEE

**YOGA**  
Sibford Village Hall  
Tuesday 9.00 - 10.00am  
Friday 9.00 - 10.00am  
Chair Yoga Fridays 10.15 - 11.00am  
Any enquiries to Juliette - 07703 836856  
Juliette53@btinternet.com.  
Drop in £8.00



WADSWORTHS  
SOLICITORS





## SIBFORD BUS SERVICE

### Johnsons Bus Timetable - 3

Mondays to Saturdays (No services on Sundays or public holidays)

Johnsons Coach & Bus Travel now operate a reduced bus service between Banbury and Stratford upon Avon via the Sibfords, from Mondays to Saturdays. Bus journey times are shown below. **If in doubt, call Johnsons on T: 01564 797070** or check the website: [www.johnsonskoaches.co.uk/bus-services.html](http://www.johnsonskoaches.co.uk/bus-services.html)

#### Bus 3 Banbury & Shipston to Stratford

BANBURY BUS STATION	1052	1252	1422	1722
Lower Tadmarton	1104	1304	1434	1734
Sibford Ferris School	1114	1314	1444	1744
Lower Brailes, The Park	1126	1326	1456	1756
Shipston, Pettiphers Garage	1136	1336	1506	1806
Ilmington, Red Lion	1147	1347	1527	...
Lower Quinton, The Orchard	1157	1357	1537	...
Meon Vale	1202	1402	1542	...
Clifford Chambers, New Inn	1210	1410	1550	...
STRATFORD BRIDGE STREET	1218	1418	1558	1830

#### Bus 3 Stratford to Banbury & Shipston

	NS				
STRATFORD BRIDGE STREET	0615	0824	1030	1230	1530
Clifford Chambers, New Inn	...	0832	1038	1238	1538
Meon Vale	...	0843	1049	1249	1549
Lower Quinton, The Orchard	...	0847	1053	1253	1553
Ilmington, Red Lion	...	0857	1103	1303	1603
Shipston, Pettiphers Garage	0640	0913	1113	1313	1613
Lower Brailes, The Park	0650	0923	1123	1323	...
Sibford Ferris School	0702	0935	1135	1335	1635
Lower Tadmarton	0712	0945	1145	1345	1645
BANBURY BUS STATION	0725	1000	1200	1400	1700

*NS - Not Saturdays and goes from Wood Street*

#### Banbury & District Dial-A-Ride

A minibus with tail-lift to take the elderly or disabled and escort to Banbury (£5 return) door-to-door service. Book at least one day in advance. Operates Monday to Friday 9 am to 5 pm. T: 01295 263777 for details. Also takes bookings for group outings. T: 01295 257715.



## CALENDAR OF EVENTS

### JUNE

- 7th Village Hall AGM - Village Hall - 7pm
- 14th Horti Society meeting - Meet at th Village Hall - 630pm
- 16th Ladies Lunch - Village Hall - Noon
- 17th Open Day - Sibdord School - 930am
- 18th 'A Day For Tibet' - Village Hall - 10.45am
- 21st Film Night - Village Hall - 7.30pm
- 25th NGS Gardens open - 2pm
- 29th SGEPS rehearsal and performance - Village Hall - 3.30pm
- 30th Grand Opening of the refurbished Village Hall! - Noon

### JUNE BIN COLLECTIONS

Green Wednesday: 14th; 28th

Blue/Brown Wednesday: 7th; 21st

Unwanted clothing and shoes may be recycled anytime at the Textiles/  
Recycling Bank at Sibford School Swimming Pool. Bottle banks at Sibford

Ferris: Elm crossroads and Sibford Gower: Wykham Arms car park.

### JULY (PART)

- 1st Summer Workshops - Old Mission Hall - 1-4pm
- 20th Woodstock afternoon visit with the Sibfords Society

#### SIBFORD SCENE

DEADLINE FOR **JULY/AUGUST** ISSUE - 18 JUNE 2017

Editor: Tony Skowronski, Jasmine Cottage, Burdrop, OX15 5RN

T: 01295 780490

E: sibfordscene@gmail.com

Ad Manager & Treasurer: Ivor Hopkyns, Elmridge Farmhouse,  
Sibford Gower, OX15 5RT

T: 01295 788367

E: sallyandivorhopkyns@hotmail.com